

DUNHAM SURVEYING, S.C.
SURVEYING & SUBDIVISION
DELANA, WISCONSIN 53115

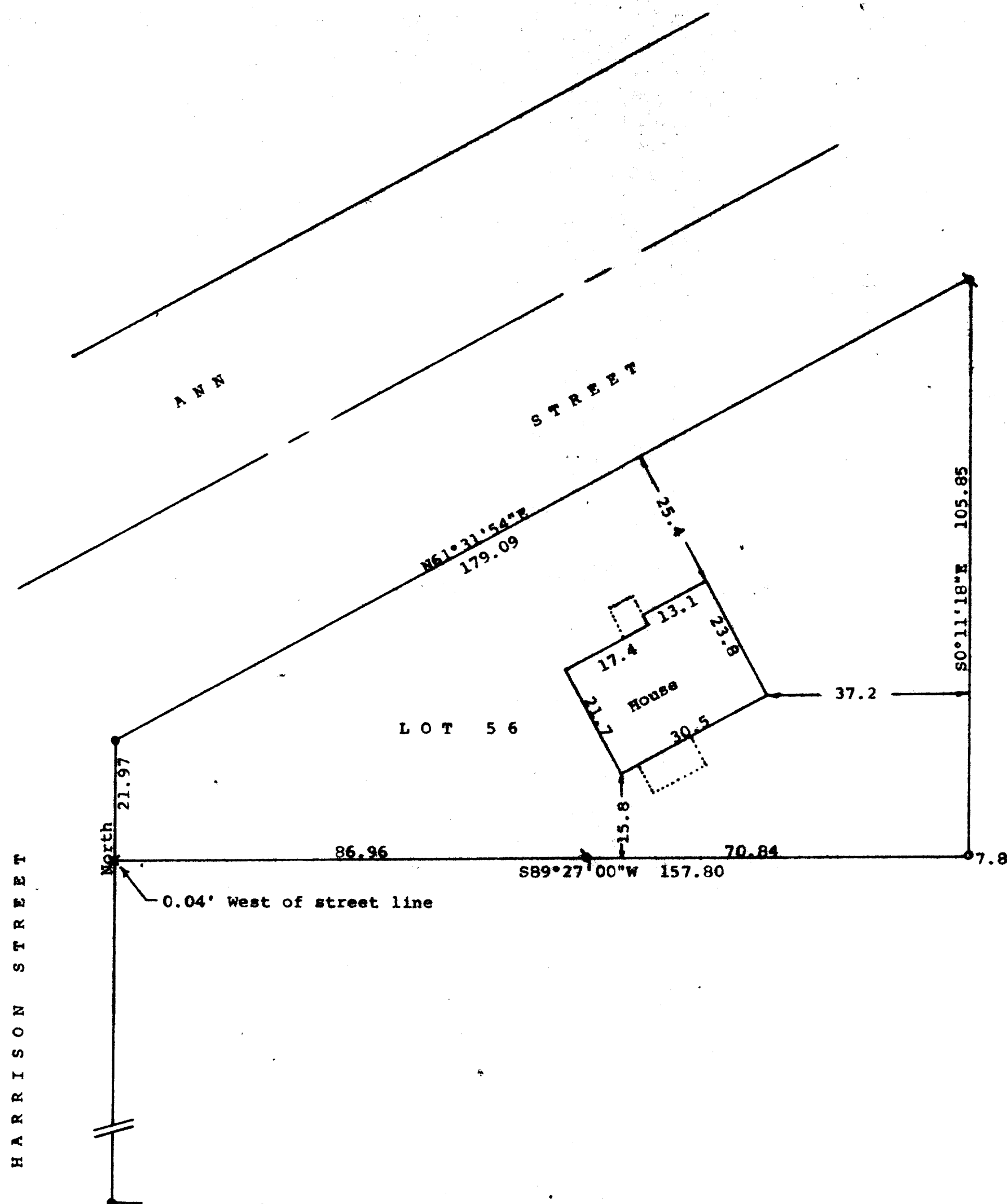

Scale - 1" = 20'
 ● = Concrete Monument Found
 x = cross in concrete found
 ○ = 1" Iron Pipe Found
 □ = 3/4" Iron Pipe Found
 --- = Fence Line
 Bearings reference to the east line
 of Harrison Street - Bearing of North
 Owner: Marion Hoeller
 200 Elm Street
 Delavan, WI 53115

STATE OF WISCONSIN) ss
 COUNTY OF WALWORTH)

I, George T. Dunham, Surveyor, certify that I have surveyed the property described as follows:

Lot 56 in Tyrrell's Subdivision located in the City of Delavan, Walworth County, Wisconsin

and that the plat shown hereon is a correct representation thereof and shows the size and location of the property, its exterior boundaries, the location of all visible structures and dimensions of all principal buildings thereon, boundary fences, apparent easements, roadways and visible encroachments, if any, and that I have surveyed the property hereon described according to the official records, to the best of my knowledge and belief.

April 26, 1988

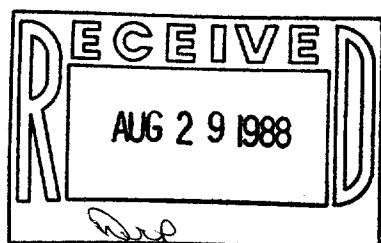

George T. Dunham
 George T. Dunham, Surveyor

